

19/0055/PREMVA  
Reps EXPIRES 11/3/19  
TENDRING DISTRICT COUNCIL

£190 CADU  
11/2/19  
Receipt  
01093

Application to vary a premises licence under the Licensing Act 2003

PLEASE READ THE FOLLOWING INSTRUCTIONS FIRST

Before completing this form please read the guidance notes at the end of the form.  
If you are completing this form by hand please write legibly in block capitals. In all cases ensure that your answers are inside the boxes in black ink. Use additional sheets if necessary.  
You may wish to keep a copy of the completed form for your records.

I/We MR SURESH THEIVENDRAM....., being the premises  
(Insert name(s) of applicant)

licence holder, apply to vary a premises licence under section 34 of the Licensing Act 2003 for the premises described in Part 1 below

Premises licence number

15/00046/PREMVA

Part 1 – Premises Details

Postal address of premises or, if none, ordnance survey map reference, or description.

139 Old Road  
P-V-S convenience store

Post town  
Clacton-on-Sea ES

Post code  
CO16 3AT

Telephone number at premises (if any)

01255 470002

Non-domestic rateable value of premises

£1700

Part 2 – Applicant Details

Daytime contact telephone number

[REDACTED]

E-mail address  
(optional)

[REDACTED]

Current address  
if different from  
premises address

[REDACTED]

Post Town

[REDACTED]

Post Code

[REDACTED]

\* Blue notice/newspaper expires \*  
10 March 2019

Part 3 – Variation

Please tick ✓ Yes

Do you want the proposed variation to have effect as soon as possible?

If not do you want the variation to take effect from

Day			Month			Year		

If your proposed variation would mean that 5,000 or more people are expected to attend the premises at any one time, please state the number expected to attend

Please describe briefly the nature of the proposed variation (please see guidance note 1)

I wish to change my License from Monday to Saturday 07:00 till 02:00 and Sunday's 07:00 till 01:00 to a 24 hour license 7 days a week

#### Part 4 – Operating Schedule

Please complete those parts of the Operating Schedule below which would be subject to change if this application to vary were successful

Please tick ✓

##### Provision of regulated entertainment

- a) plays (if ticking yes, fill in box A)
- b) films (if ticking yes, fill in box B)
- c) indoor sporting events (if ticking yes, fill in box C)
- d) boxing or wrestling entertainment (if ticking yes, fill in box D)
- e) live music (if ticking yes, fill in box E)
- f) recorded music (if ticking yes, fill in box F)
- g) performance of dance (if ticking yes, fill in box G)
- h) anything of a similar description to that within (e), (f) or (g)  
(if ticking yes, fill in box H)

##### Provision of entertainment facilities:

- i) making music (if ticking yes, fill in box I)
- j) dancing (if ticking yes, fill in box J)
- k) entertainment of a similar description to that falling within (i) or (j)  
(if ticking yes, fill in box K)

Provision of late night refreshment (if ticking yes, fill in box L)

Sale by retail of alcohol (if ticking yes, fill in box M)

In all cases complete boxes N, O and P

**A**

<b>Plays</b> Standard days and timings (please read guidance note 6)			Will the performance of a play take place indoors or outdoors or both – please tick [✓] (please read guidance note 2).	Indoors <input type="checkbox"/> Outdoors <input type="checkbox"/> Both <input type="checkbox"/>
<b>Day</b>	<b>Start</b>	<b>Finish</b>		
Mon			<b>Please give further details here</b> (please read guidance note 3)	
Tue				
Wed			<b>State any seasonal variations for performing plays</b> (please read guidance note 4)	
Thur				
Fri			<b>Non standard timings. Where you intend to use the premises for the performance of plays at different times to those listed in the column on the left, please list</b> (please read guidance note 5)	
Sat				
Sun				

**B**

<b>Films</b> Standard days and timings (please read guidance note 6)			Will the exhibition of films take place indoors or outdoors or both – please tick [✓] (please read guidance note 2).	Indoors <input type="checkbox"/> Outdoors <input type="checkbox"/> Both <input type="checkbox"/>
<b>Day</b>	<b>Start</b>	<b>Finish</b>		
Mon			<b>Please give further details here</b> (please read guidance note 3)	
Tue				
Wed			<b>State any seasonal variations for the exhibition of films</b> (please read guidance note 4)	
Thur				
Fri			<b>Non standard timings. Where you intend to use the premises for the exhibition of films at different times to those listed in the column on the left, please list</b> (please read guidance note 5)	
Sat				
Sun				

**C**

<b>Indoor sporting event</b> Standard days and timings (please read guidance note 6)			<b>Please give further details here</b> (please read guidance note 3)
<b>Day</b>	<b>Start</b>	<b>Finish</b>	
Mon			<b>State any seasonal variations for indoor sporting events</b> (please read guidance note 4)
Tue			
Wed			<b>Non standard timings. Where you intend to use the premises for indoor sporting events at different times to those listed in the column on the left, please list</b> (please read guidance note 5)
Thur			
Fri			
Sat			
Sun			

**D**

<b>Boxing or wrestling entertainment</b> Standard days and timings (please read guidance note 6)			Will boxing or wrestling entertainment take place indoors or outdoors or both – please tick [✓] (please read guidance note 2).	Indoors <input type="checkbox"/>
				Outdoors <input type="checkbox"/>
				Both <input type="checkbox"/>
<b>Day</b>	<b>Start</b>	<b>Finish</b>		
Mon			<b>Please give further details here</b> (please read guidance note 3)	
Tue				
Wed			<b>State any seasonal variations for the boxing or wrestling entertainment</b> (please read guidance note 4)	
Thur				
Fri			<b>Non standard timings. Where you intend to use the premises for boxing or wrestling entertainment at different times to those listed in the column on the left, please list</b> (please read guidance note 5)	
Sat				
Sun				

**E**

<b>Live music</b> Standard days and timings (please read guidance note 6)			Will the performance of live music take place indoors or outdoors or both – please tick [✓] (please read guidance note 2).	Indoors	
				Outdoors	
				Both	
<b>Day</b>	<b>Start</b>	<b>Finish</b>	<b><u>Please give further details here</u></b> (please read guidance note 3)		
Mon					
Tue			<b><u>State any seasonal variations for the performance of live music</u></b> (please read guidance note 4)		
Wed					
Thur			<b><u>Non standard timings. Where you intend to use the premises for the performance of live music at different times to those listed in the column on the left, please list</u></b> (please read guidance note 5)		
Fri					
Sat					
Sun					

**F**

<b>Recorded music</b> Standard days and timings (please read guidance note 6)			Will the playing of recorded music take place indoors or outdoors or both – please tick [✓] (please read guidance note 2).	Indoors	
				Outdoors	
				Both	
<b>Day</b>	<b>Start</b>	<b>Finish</b>	<b><u>Please give further details here</u></b> (please read guidance note 3)		
Mon					
Tue			<b><u>State any seasonal variations for playing recorded music</u></b> (please read guidance note 4)		
Wed					
Thur			<b><u>Non standard timings. Where you intend to use the premises for the playing of recorded music entertainment at different times to those listed in the column on the left, please list</u></b> (please read guidance note 5)		
Fri					
Sat					
Sun					

**G**

<b>Performance of dance</b> Standard days and timings (please read guidance note 6)			Will the performance of dance take place indoors or outdoors or both – please tick [✓] (please read guidance note 2).	Indoors	
				Outdoors	
				Both	
<b>Day</b>	<b>Start</b>	<b>Finish</b>			
Mon			<b>Please give further details here</b> (please read guidance note 3)		
Tue					
Wed			<b>State any seasonal variations for the performance of dance</b> (please read guidance note 4)		
Thur					
Fri			<b>Non standard timings. Where you intend to use the premises for the performance of dance entertainment at different times to those listed in the column on the left, please list</b> (please read guidance note 5)		
Sat					
Sun					

**H**

<b>Anything of a similar description to that falling within (e), (f) or (g)</b> Standard days and timings (please read guidance note 6)			<b>Please give a description of the type of entertainment you will be providing</b>		
<b>Day</b>	<b>Start</b>	<b>Finish</b>	Will the entertainment take place indoors or outdoors or both – please tick [✓] (please read guidance note 2).	Indoor	
				Outdoor	
Mon				Both	
			<b>Please give further details here</b> (please read guidance note 3)		
Tue					
Wed			<b>State any seasonal variations for the entertainment of a similar description to that falling within (e), (f) or (g).</b> (please read guidance note 4)		
Thur					
Fri			<b>Non standard timings. Where you intend to use the premises for the entertainment of similar description that falling within (e), (f) or (g) at different times to those listed in the column on the left, please list</b> (please read guidance note 5)		
Sat					
Sun					

I

<b>Provision of facilities for making music</b> Standard days and timings (please read guidance note 6)			<b><u>Please give a description of the facilities for making music you will be providing</u></b>		
<b>Day</b>	<b>Start</b>	<b>Finish</b>	Will the facilities for making music be indoors or outdoors or both – please tick [✓] (please read guidance note 2).	Indoor	
				Outdoor	
Mon			Both		
			<b><u>Please give further details here</u></b> (please read guidance note 3)		
Tue					
Wed					
			<b><u>State any seasonal variations for the provision of facilities for making music</u></b> (please read guidance note 4)		
Thur					
Fri					
			<b><u>Non standard timings. Where you intend to use the premises for provision of facilities for making music entertainment at different times to those listed in the column on the left, please list</u></b> (please read guidance note 5)		
Sat					
Sun					

J

<b>Provision of facilities for dancing</b> Standard days and timings (please read guidance note 6)			Will the facilities for dancing be indoors or outdoors or both – please tick [✓] (please read guidance note 2).		Indoors	
					Outdoors	
					Both	
<b>Day</b>	<b>Start</b>	<b>Finish</b>	<b><u>Please give a description of the facilities for dancing you will be providing</u></b>			
Mon			<b><u>Please give further details here</u></b> (please read guidance note 3)			
Tue						
Wed			<b><u>State any seasonal variations for providing dancing facilities</u></b> (please read guidance note 4)			
Thur						
Fri			<b><u>Non standard timings. Where you intend to use the premises for the provision of facilities for dancing entertainment at different times to those listed in the column on the left, please list</u></b> (please read guidance note 5)			
Sat						
Sun						



**K**

<b>Provision of facilities for entertainment of a similar description to that falling within I or J</b> Standard days and timings (please read guidance note 6)			<b><u>Please give a description of the type of entertainment facility you will be providing facilities</u></b>		
<b>Day</b>	<b>Start</b>	<b>Finish</b>	Will the entertainment facility be indoors or outdoors or both – please tick [✓] (please read guidance note 2).	Indoor	
				Outdoor	
Mon				Both	
			<b><u>Please give further details here</u></b> (please read guidance note 3)		
Tue					
Wed			<b><u>State any seasonal variations for the provision of facilities for entertainment of a similar description to that falling with I or J</u></b> (please read guidance note 4)		
Thur					
			<b><u>Non standard timings. Where you intend to use the premises for provision of facilities for entertainment of a similar description to that falling within I or J at different times to those listed in the column on the left, please list</u></b> (please read guidance note 5)		
Fri					
Sat					
Sun					

**L**

<b>Late night refreshment</b> Standard days and timings (please read guidance note 6)			Will the provision of late night refreshment take place indoors or outdoors or both – please tick [✓] (please read guidance note 2).	Indoors	
				Outdoors	
<b>Day</b>	<b>Start</b>	<b>Finish</b>		Both	
Mon			<b><u>Please give further details here</u></b> (please read guidance note 3)		
Tue					
Wed			<b><u>State any seasonal variations for the provision of late night refreshment</u></b> (please read guidance note 4)		
Thur					
Fri			<b><u>Non standard timings. Where you intend to use the premises for the provision of late night refreshment at different times to those listed in the column on the left, please list</u></b> (please read guidance note 5)		
Sat					
Sun					

**M**

<b>Supply of alcohol</b> Standard days and timings (please read guidance note 6)			<b>Will the sale of alcohol be for consumption</b> (please tick [✓] box) (please read guidance note 7)	On the premises				
				Off the premises	✓			
				Both				
<b>Day</b>	<b>Start</b>	<b>Finish</b>	<b>State any seasonal variations for the supply of alcohol</b> (please read guidance note 4)					
Mon	00:00 <del>00:00</del>	23:59						
Tue	00:00	23:59						
Wed	00:00	23:59						
Thur	00:00	23:59						
Fri	00:00	23:59						
Sat	00:00	23:59						
Sun	00:00	23:59						
						<b>Non standard timings. Where you intend to use the premises for the supply of alcohol at different times to those listed in the column on the left, please list</b> (please read guidance note 5)		

**N**

Please highlight any adult entertainment or services, activities, other entertainment or matters ancillary to the use of the premises that may give rise to concern in respect of children (please read guidance note 8)

0

<b>Hours premises are open to the public</b> Standard days and timings (please read guidance note 6)			<b>State any seasonal</b> (please read guidance note 4)
<b>Day</b>	<b>Start</b>	<b>Finish</b>	
Mon	00:00	23:59	<b>Non standard timings. Where you intend to use the premises to be open to the public at different times from those listed in the column on the left, please list</b> (please read guidance note 5)
Tue	00:00	23:59	
Wed	00:00	23:59	
Thur	00:00	23:59	
Fri	00:00	23:59	
Sat	00:00	23:59	
Sun	00:00	23:59	

Please identify those conditions currently imposed on the licence which you believe could be removed as a consequence of the proposed variation you are seeking

Please tick ✓ yes

I have enclosed the premises licence

I have enclosed the relevant part of the premises licence

If you have not ticked one of these boxes please fill in reasons for not including the licence, or part of it below.

Reasons why I have failed to enclose the premises licence or relevant part of premises licence

**P**

Describe any additional steps you intend to take to promote the four licensing objectives as a result of the proposed variation:

**a) General – all four licensing objectives (b,c,d,e) (please read guidance note 9)**

**b) The prevention of crime and disorder**

~~door to be locked between 2am and 7am~~  
CC TV  
Panic c

**c) Public safety**

Panic buttons under the till to the Police  
FIRST BOX

**d) The prevention of public nuisance**

Will not serve anyone who appears to be  
to drunk to be served

**e) The protection of children from harm**

IDs will be checked no sale of alcohol  
or tobacco to children or without valid  
ID 25?



OLD ROAD

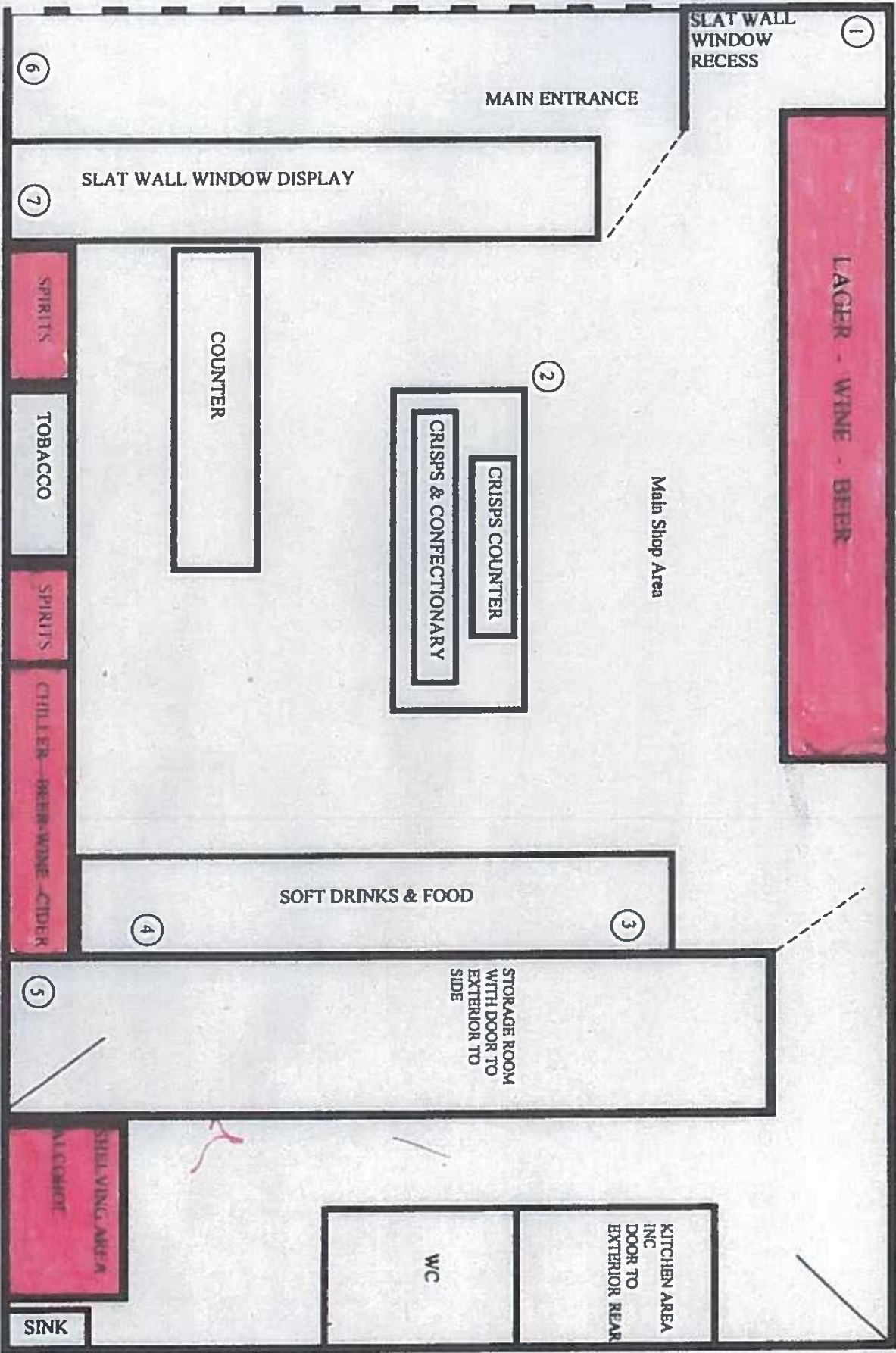

○ = Cam. 1